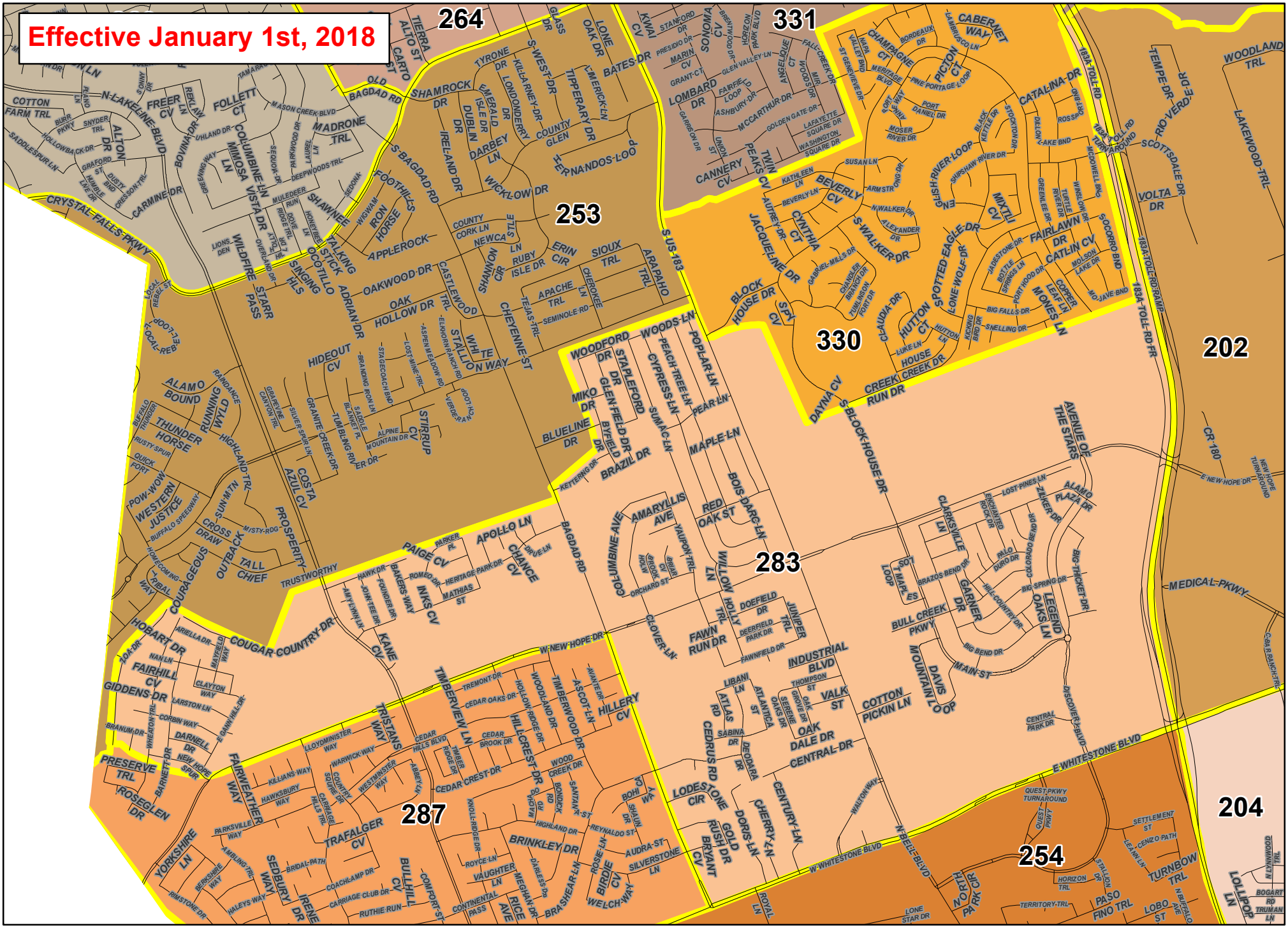

WILLIAMSON COUNTY REDISTRICTING
VOTER PRECINCTS EFFECTIVE JAN 1, 2018

Voter Precinct: 283

Last updated on 08/17/2021