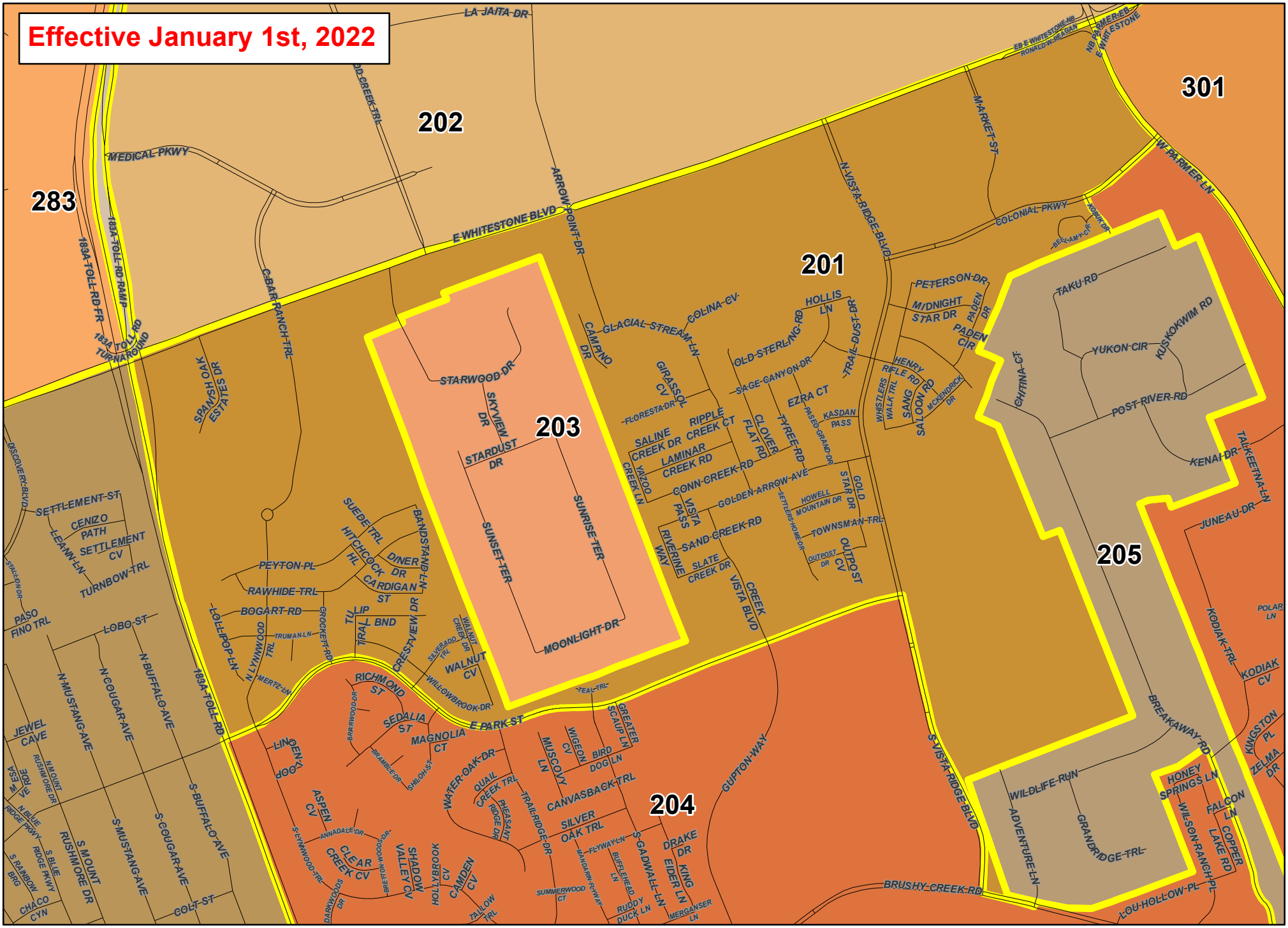

WILLIAMSON COUNTY REDISTRICTING
VOTER PRECINCTS EFFECTIVE JAN 1, 2022

Voter Precinct: 201

Last updated on 01/01/2023